

NSLK



NSLK ENGINEERING SDN. BHD.

(364374 - X)

No. 2-G & 2-1, JALAN S2 B1, LAKE VIEW SQUARE,
SEREMBAN 2, 70300 SEREMBAN, N.S.D.K.,
WEST MALAYSIA.

TEL : 06-601 4933 FAX : 06-601 4931

WEBSITE : www.nslkengineering.com

EMAIL : nslkeng@gmail.com

COMPANY PROFILE

- Name : NSLK Engineering Sdn. Bhd.
- Address : No. 2-G & 2-1, Jalan S2 B1, Lake View Square, Seremban 2, 70300 Seremban, N.S.D.K. , West Malaysia.
- Tel : (6) 06 – 6014933
- Fax : (6) 06 – 6014931
- Email : nslkeng@gmail.com
- Website : www.nslkengineering.com
- Directors : Mr. Lai Fook Heng (012) 299 2329
Mr. Khoo Kok Pheng (012) 618 6210
- Date of Incorporation : 20th October 1995
- Authorized/Paid-up Capital : RM 100,000.00 / RM 50,002.00
- Bankers : (a) Public Bank Berhad (A/C No : 311 611 0834)
(b) Affin Bank Berhad (A/C No : 1002 4000 5260)
- Principal Activities : **Structural Engineering**
- Fabrication and erection of structural steel – pipe racks, structures, working platform and miscellaneous structures of all kinds of steel
- Mechanical Engineering**
- Fabrication and installation of pressure vessels
 - Fabrication and installation of process and utility piping
 - Mechanical fitting and overhauling work
 - Installation of equipment
 - Engineering work and manpower supplies
 - Shifting and positioning of machines
 - Vacuum seal and box-up all machines for oversea shipment
- Electrical Engineering**
- Electrical and instrumentation installation works
 - Termination and commission of systems
- Corrosion Prevention**
- Blasting and painting of both raw materials and fabricated steel components
 - On-site blasting and painting
- Civil Works**
- Construction of road and drainage system
 - Concrete works
 - Plant building maintenance and services
 - Landscaping and gardening

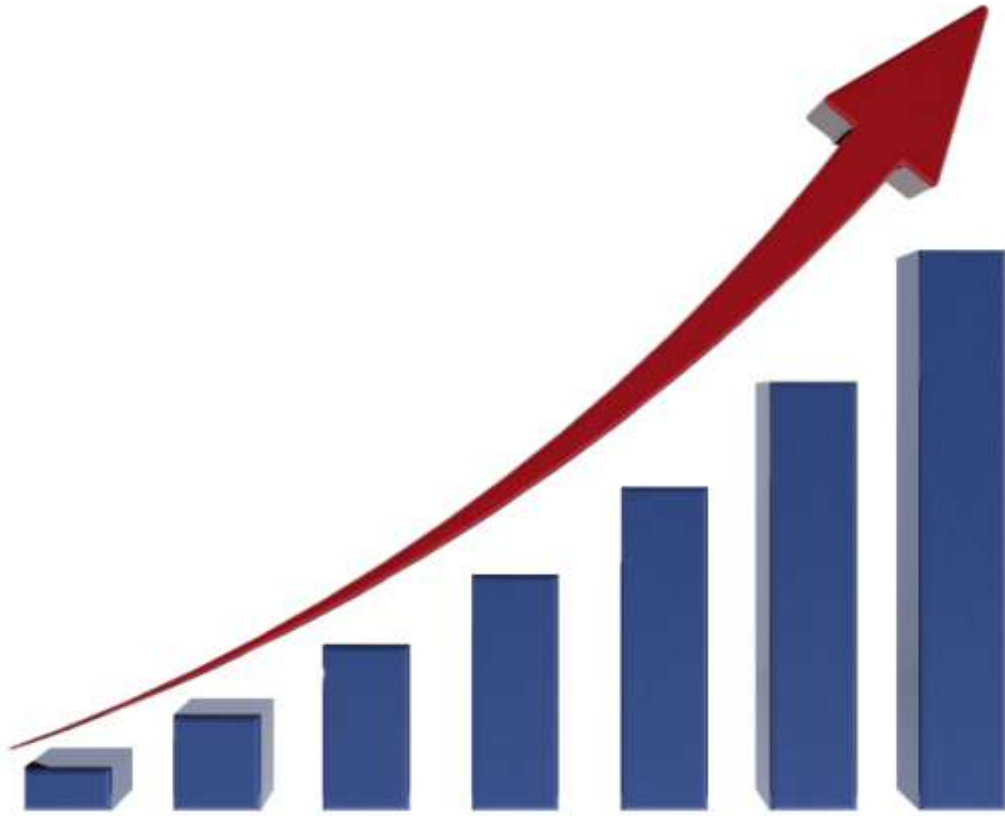

DRAFT FOR REFLECTION

**Our
Strength...**

NSLK ENGINEERING SDN. BHD.

(364374 - X)

QUALITY ASSURANCE

In **N S L K**, we strongly believe in producing quality service to our customers. 'Doing it right the first time' and 'Safety First' are our policies for quality and safety respectively. We have a dedicated team of quality checkers and supervisors to ensure that the work is being carried out in accordance to our customer's requirements. We have full time safety personnel assigned to individual project to enforce the safety compliance at the work site.

Upon the award of a project, the assigned Project Manager then draw up a schedule and plan to monitor and ensure the project is successfully executed. The QA Manager and QC Supervisor will review the welders' proficiency on a bi-annual basis. If necessary for upgrading or proficiency renewal, the welders shall undergo testing in accordance with AWS/ASME/BSI or equivalent standards.

Work completion reports, containing the work details, will be issued to the client upon the completion of the job. Once certified by the client that the work completion reports are correct, they are filed as quality records.

Qualified Pipe Fitters

A number of vastly experienced pipe fitters, in tobacco manufacturing plant, power generating plant, oil refinery & gas plant and other industrial plants qualified to fabricate and install piping to suit application and requirements of all plant quality standard and code.

Qualified Mechanical Fitters and Riggers

To handle, erect and install generators, turbines, condensers, air & gas compressors, pumps, boiler modules & casings and other heavy equipment by a number of experience mechanical fitters and riggers with proven track records.

Qualified Welders

We have a number of qualified high pressure welders, who are capable of performing all type of materials namely carbon, alloy and stainless steel.

Most of our welders have been used in many major projects to qualified for their Welding Procedure Specification in the Procedure Qualification Records.

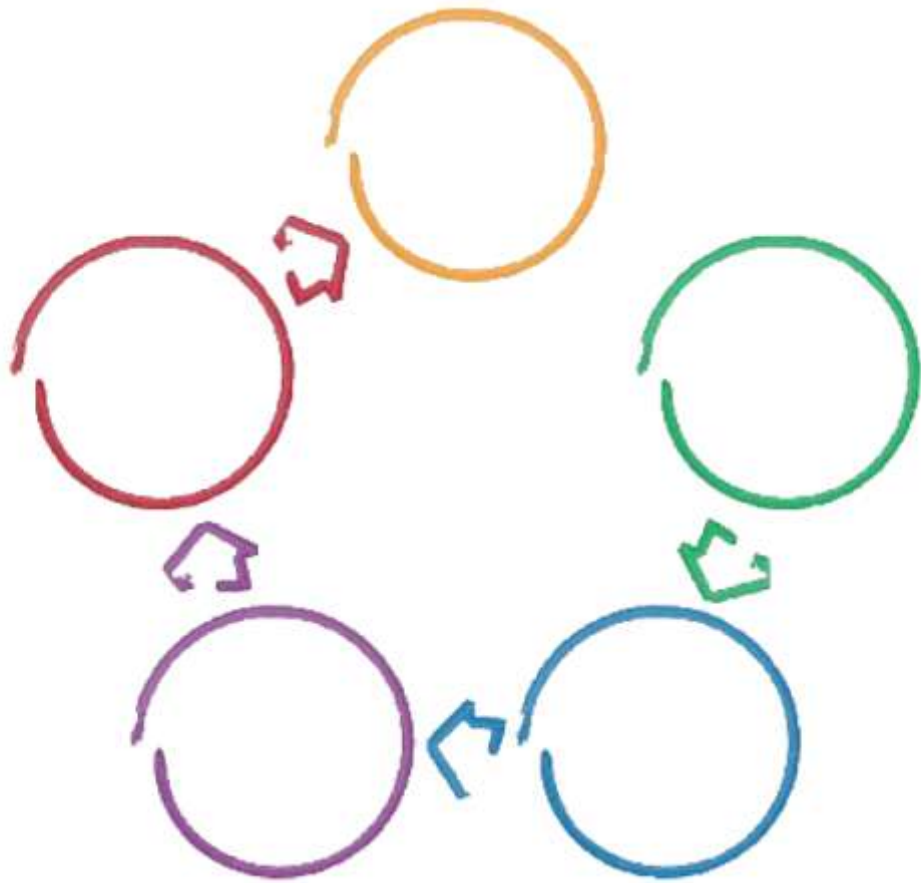

DRAFT FOR REFL.

Process Flow Chart

FABRICATION PROCESS FLOW CHART

Upon securing a contract, a Project Management Team will be assembled and supervised by a Project Manager.

The significant stages of the fabrication process are illustrated below:

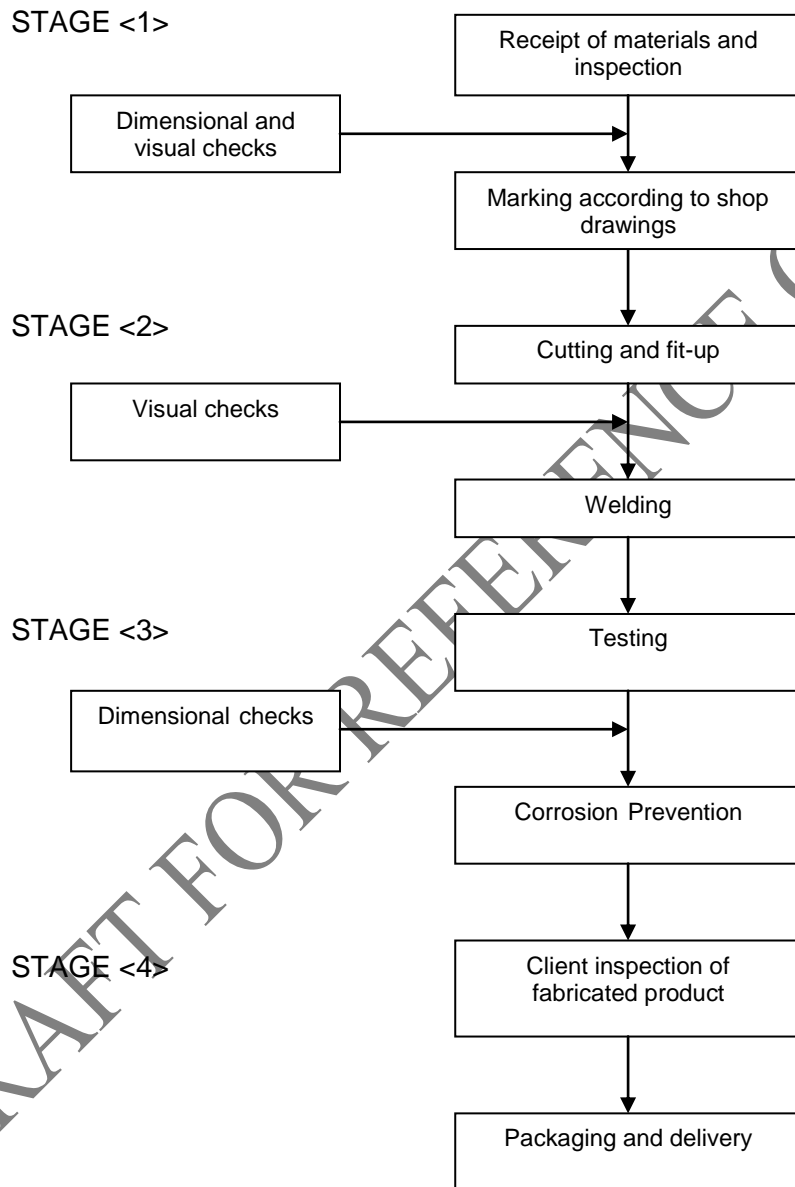

INSTALLATION PROCESS FLOW CHART

Below is an illustration of the installation process:

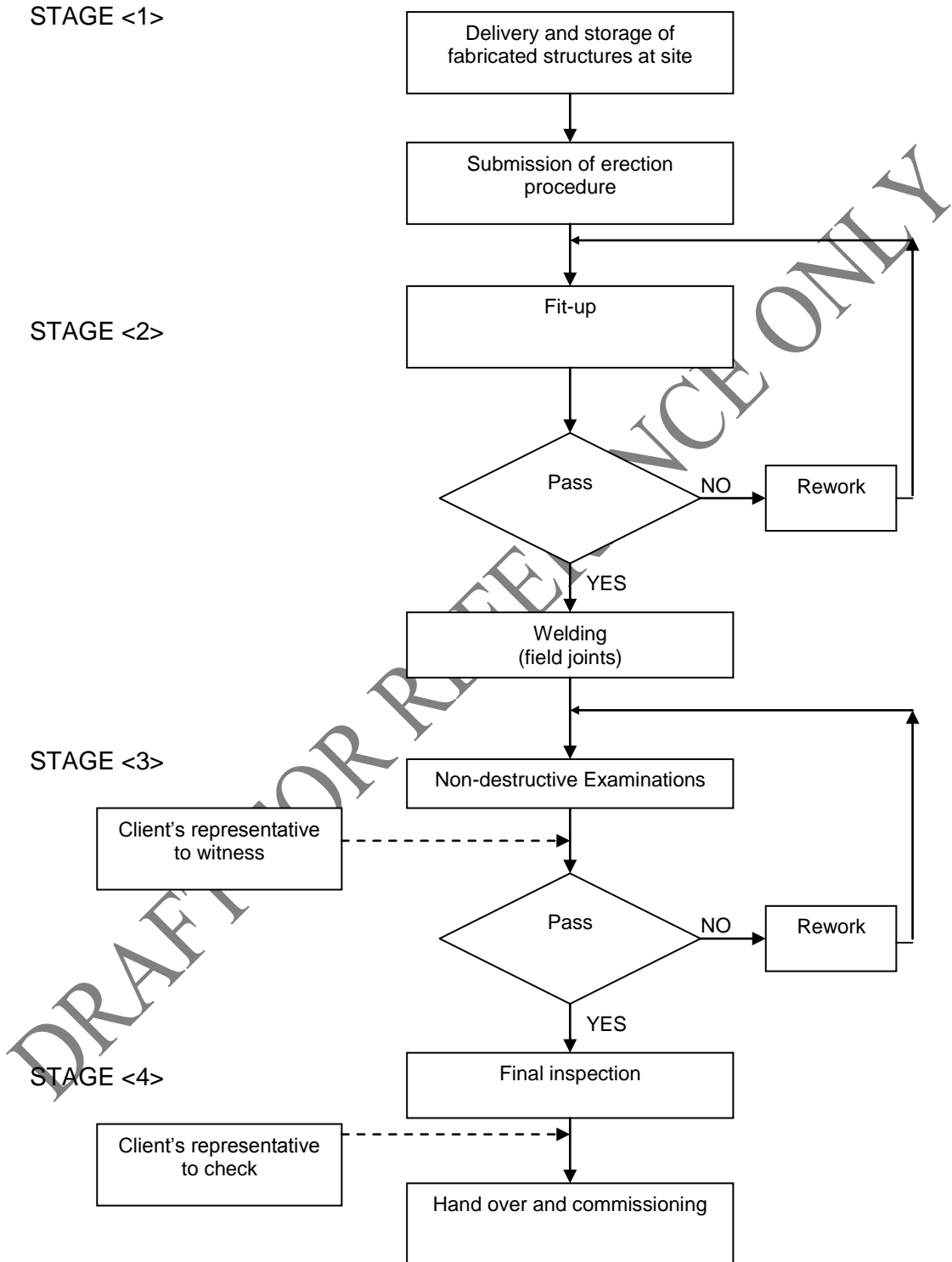

CORROSION PREVENTION PROCESS FLOW CHART

Below is an example of the process flow involving blasting and painting:

STAGE <1>

Receipt of customer's supplied materials

Confirm work scope (i.e. blasting standards and painting scheme)

STAGE <2>

High pressure wash

Pass Quality check

STAGE <3>

Blasting

Pass Quality check

Painting

Pass Quality check

End of Painting Process

Deliver painted structure / component to customer

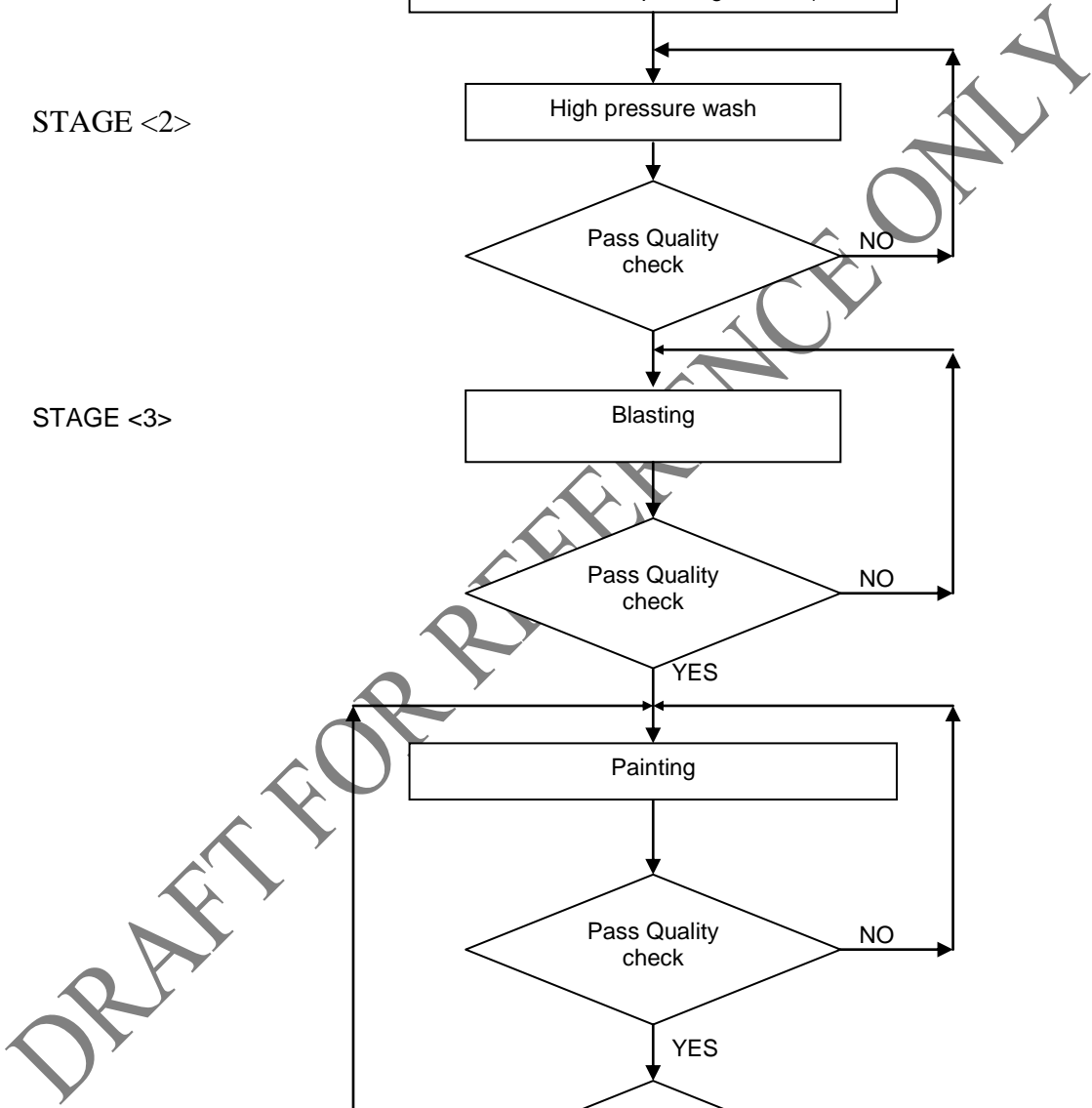

PIPE FABRICATION / INSTALLATION PROCESS FLOW CHART

Process flow chart of a typical pipe fabrication and installation job:

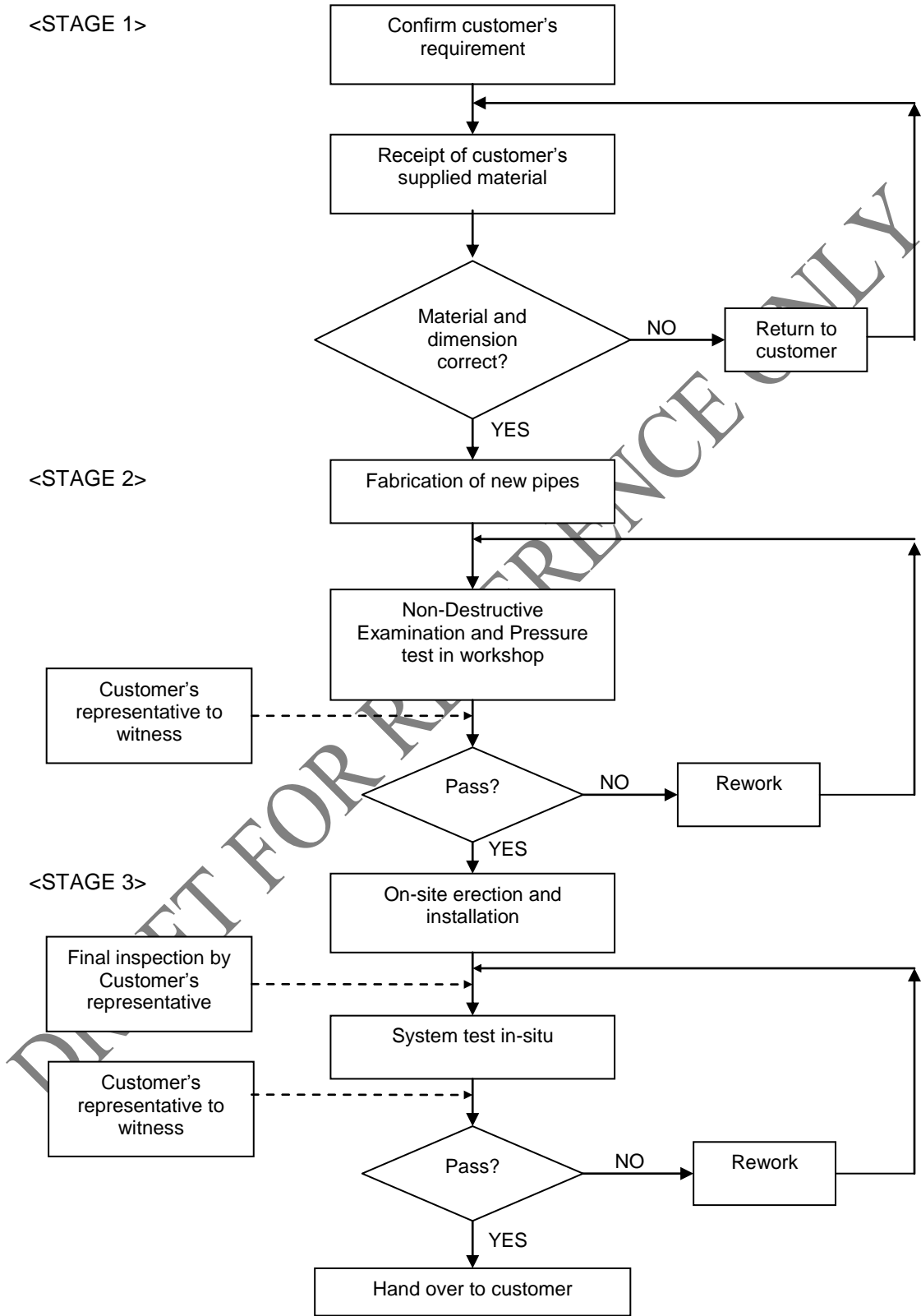



DRAFT FOR REFERENCE

Organization Chart

Company Organization Chart (Present)

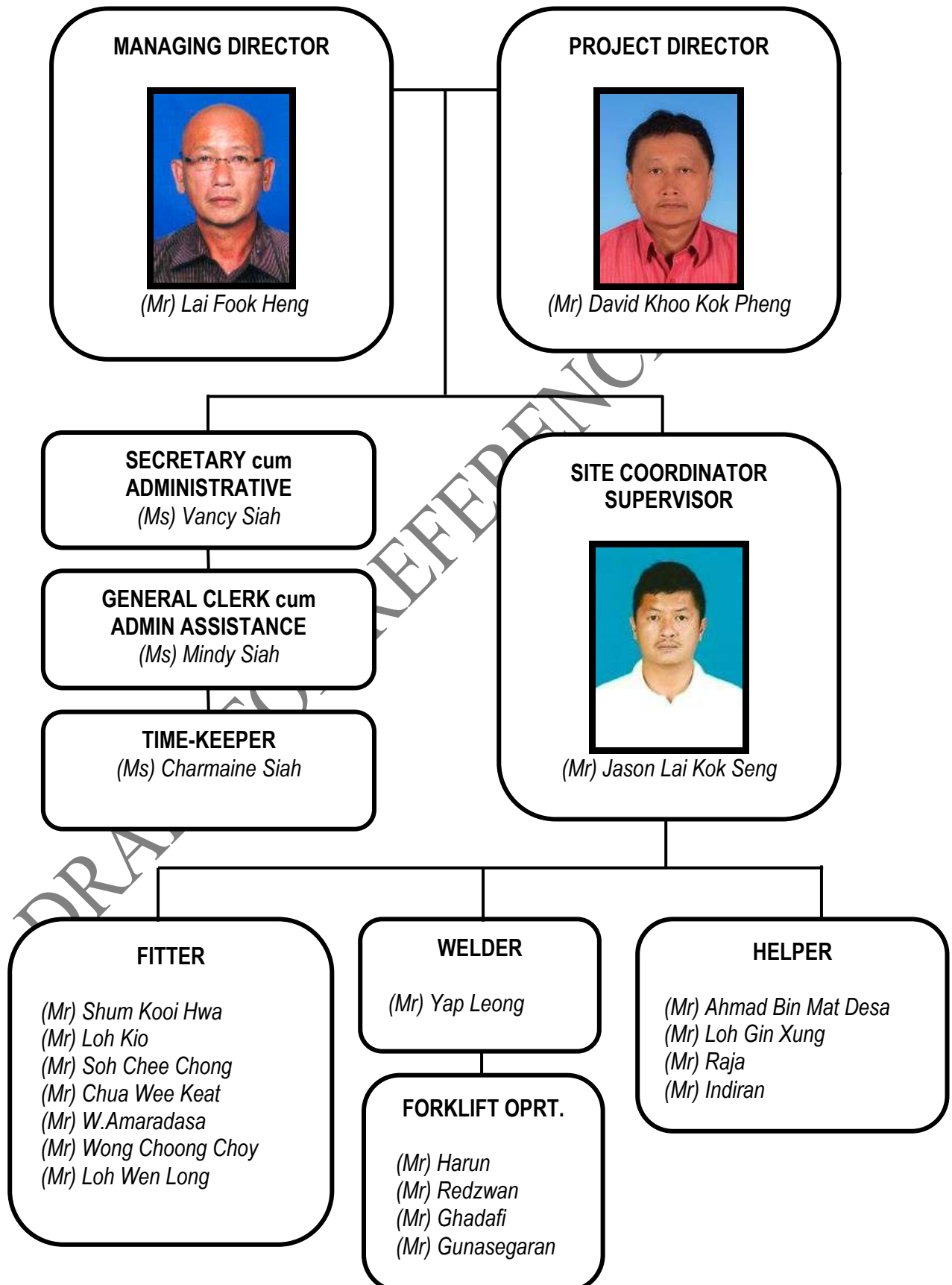



**List Of Relevant
Project**

NSLK ENGINEERING SDN. BHD.

(364374 – X)

LIST OF RELEVANT PROJECT EXPERIENCE

Project Location	Client	Project Title & Scope Of Work	Contract Value
Philip Morris (M) Sdn. Bhd. , Seremban	Fluor Daniel	<u>Cooling Tower Piping Systems</u> Fabricate and install 18" cooling tower pipeline systems c/w pipe supports.	RM 81,000.00
Philip Morris (M) Sdn. Bhd. , Seremban	Fluor Daniel	<u>Installation of New Water Line</u> Fabricate and install 150mm potable water pipeline c/w pipe supports.	RM 38,600.00
Subang Airport	Sia Boan Cheng Sdn. Bhd.	<u>Installation of Potable Water Line</u> Fabricate and install 250mm mild steel potable water pipeline.	RM 98,000.00
Esso Refinery, Port Dickson	Sia Boan Cheng Sdn. Bhd.	<u>Installation of New Firewater Line at Raw Water Basin</u> Installation of new 10" x 90.5m carbon steel fire fighting pipeline c/w painting.	RM 62,000.00
Shell Refinery, Port Dickson	Transfield Petra Sdn. Bhd.	<u>Platformer-2 (E-657/8/9) Chiller Unit Piping Works</u> To renew and install three 6" x 120.0m carbon steel chiller pipeline c/w pipe supports and cold insulation.	RM 102,000.00
Shell Refinery, Port Dickson	Transfield Petra Sdn. Bhd.	<u>Installation of new BCR line from E-7319 to P-7303 (LRCCU Feb '02 Shutdown)</u> Installation of new 4" 250.0m carbon steel alternative pipeline (coke) c/w pipe supports and thermal insulation.	RM 114,000.00
Genting Sanyen Paper Mill, Kuala Langat	Promto-Sikojaya Sdn. Bhd.	<u>Modification of HP Steam Line from F-190</u> To renew 16" x 30.0m carbon steel high-pressure steam line c/w 1" steam tracing line, pipe supports and thermal insulation.	RM 45,000.00
Shell Refinery, Port Dickson	Transfield Petra Sdn. Bhd.	<u>V-Power Flexibility Project</u> Installation of 10" and 12" x 80.0m carbon steel product line c/w ½" steam tracing line, pipe support and thermal insulation.	RM 159,000.00
Philip Morris (M) Sdn. Bhd. , Seremban	Philip Morris (M) Sdn. Bhd.	<u>Chilled Water System Consolidation</u> To supply, fabricate and install 250mm dia. Supply & Return chilled water pipelines.	RM 89,897.60
Sepang	Kejuruteraan Bina Sia Boan Kok Sdn. Bhd.	<u>KLIA - Isolation Wall</u> Skim coated and plastered internal walls	RM 310,000.00
Philip Morris (M) Sdn. Bhd. , Seremban	Philip Morris (M) Sdn. Bhd.	<u>New Office Extension At Leaf Warehouse</u> To supply and lay two (2) hours fire - rated hollow block c/w cement plastering and painting.	RM 35,500.00
Philip Morris (M) Sdn. Bhd. , Seremban	Philip Morris (M) Sdn. Bhd.	<u>Two (2) Hours Concealed Steel Grid Fire - Rated Ceiling</u> To supply and fabricate c/w installation.	RM 43,000.00
Philip Morris (M) Sdn. Bhd. , Seremban	Philip Morris (M) Sdn. Bhd.	<u>CO 2 System For Make Pack L. V. Room</u> To supply, fabricate and construct structure wall with CSR Autocalved Lightweight Concrete Blocks	RM 63,800.00

LIST OF RELEVANT PROJECT EXPERIENCE

Project Location	Client	Project Title & Scope Of Work	Contract Value
Philip Morris (M) Sdn. Bhd. , Seremban	Philip Morris (M) Sdn. Bhd.	<u>Primary Air Conditioning Modification</u> To supply and install.	RM 308,117.00
Philip Morris (M) Sdn. Bhd. , Seremban	Philip Morris (M) Sdn. Bhd.	<u>Cost Proposal For Proposed Training Room</u> To convert the existing toilet to male toilet and construct one new female toilet.	RM 49,645.70
Philip Morris (M) Sdn. Bhd. , Seremban	Philip Morris (M) Sdn. Bhd.	<u>Brick Up Bonding Loading Dock</u> To supply and install dock seal, to build fire rated wall c/w painting.	RM 91,844.00
Philip Morris (M) Sdn. Bhd. , Seremban	Philip Morris (M) Sdn. Bhd.	<u>Wall Mounted Support Brackets For Cable Tray (Area3)</u> To supply and install dock seal, to build fire rated wall c/w painting.	RM 27,000.00
Philip Morris (M) Sdn. Bhd. , Seremban	Philip Morris (M) Sdn. Bhd.	<u>To Construct New Office At Waste Water Treatment Plant</u> To supply and lay two (2) hours fire - rated Hollow Block Wall - Cement Plastering (Interior) c/w painting.	RM 15,000.00
Philip Morris (M) Sdn. Bhd. , Seremban	Hauni Singapore Pte. Ltd.	<u>Stem Line Modification.</u> To supply and install.	RM 10,545.00
Sepang	Modair (M) Sdn Bhd	<u>KLIA - Exhaust Outlet Duct Modification</u> To supply and fabricate c/w installation.	RM 435 925.00
Philip Morris (M) Sdn. Bhd. , Seremban	Nexaldes Sdn. Bhd.	<u>New Vacuum System</u> To supply, fabricate and install 4 units of 3" stainless steel compressed air pipelines for vacuum system c/w s/s mounting brackets.	RM 142,800.00
Shah Alam	Shinryo (M) Sdn Bhd	<u>CRT – II</u> To supply, fabricate and install air - cond duct c/w mounting brackets.	RM 940,186.00
Shah Alam	Shinryo (M) Sdn Bhd	<u>MIMOS</u> To supply, fabricate and install air - cond duct.	RM 901,000.00
CPTM	CPTM	<u>L#7 Aras Air - Cond Piping</u> To supply and fabricate c/w installation.	RM 334,800.00
Modair (M) Sdn Bhd	Modair (M) Sdn Bhd	<u>OMRON - Air - Cond Duct With Superlon Insulation</u> To supply, fabricate and install air - cond duct.	RM 502,000.00
Philip Morris (M) Sdn. Bhd. , Seremban	Philip Morris (M) Sdn. Bhd.	<u>Shifting Of Cases From Peakstar To Fumori Warehouse</u> To provide all labour, supervision, forklifts and transportations to load, shift and off – load (173 cases) from Peakstar Engineering warehouse to store in Fumori Warehouse. To provide all labour (4) and vacuum machines to carry - out dust vacuum prior shifting.	RM 13,860.00
Philip Morris (M) Sdn. Bhd. , Seremban	Philip Morris (M) Sdn. Bhd.	<u>Air - Conditioning Upgrade – Primary (Air Washer No 2 & No 3).</u> To supply, modify and install air - cond duct.	RM 15,600.00

LIST OF RELEVANT PROJECT EXPERIENCE

Project Location	Client	Project Title & Scope Of Work	Contract Value
Philip Morris (M) Sdn. Bhd. , Seremban	Philip Morris (M) Sdn. Bhd.	<u>Shifting Of Cases From Fumori Warehouse To Cast Leaf.</u> To provide all labour, supervision, forklifts and transportations to load, shift and off – load (70 cases) from Fumori Warehouse to store in Cast Leaf. To provide all labour and vacuum machines to carry - out dust vacuum prior shifting.	RM 18,300.00
Philip Morris (M) Sdn. Bhd. , Seremban	Philip Morris (M) Sdn. Bhd.	<u>Air - Con Duct Modification (Central Plant & Finishing Goods & Leaf Warehouse)</u> To supply, modify and install air - cond duct.	RM 34,000.00
Philip Morris (M) Sdn. Bhd. , Seremban	Philip Morris (M) Sdn. Bhd.	<u>Manpower Supply (Semi - Skill)</u> To assist maintenance work at Central Plant & Waste Water Treatment Plant.	RM 70,447.54
Philip Morris (M) Sdn. Bhd. , Seremban	Comas S.p.A.	<u>Cast Leaf Project</u> To provide all labour, equipments and heavy equipments and tools.	RM 5,000,000.00
Philip Morris (M) Sdn. Bhd. , Seremban	Philip Morris (M) Sdn. Bhd.	<u>Repainting Of Doors Skirting And Toilets Upgrading At Admin Building.</u> Clearing Chemical Cleaner & sanding tiles and repainting.	RM 19,050.00
Philip Morris (M) Sdn. Bhd. , Seremban	Philip Morris (M) Sdn. Bhd.	<u>Male Wash Room Upgrading At ROTC – 01.</u> To dismantle, supply and install wall partition and toilets cubicle.	RM 17,600.00
Philip Morris (M) Sdn. Bhd. , Seremban	Philip Morris (M) Sdn. Bhd.	<u>Construction Of Engineering Office At Central Plant</u> Wall plastering, erect scaffolding and painting c/w installation of cubicle workstation.	RM 45,073.78
Philip Morris (M) Sdn. Bhd. , Seremban	CST Engineering Sdn. Bhd.	<u>Supply And Installation Of Steel Structure & Shed</u> To supply and install of stell structure & shed.	RM 34,900.00
Philip Morris (M) Sdn. Bhd. , Seremban	Philip Morris (M) Sdn. Bhd.	<u>Supply Of Workers</u> Dust cleaning at Primary & ET Plant.	RM 187,403.23
Philip Morris (M) Sdn. Bhd. , Seremban	Philip Morris (M) Sdn. Bhd.	<u>Cost Proposal For Proposed Training Room</u> To convert the existing toilet to male and construct one new female toilet.	RM 49 645.70
Philip Morris (M) Sdn. Bhd. , Seremban	Philip Morris (M) Sdn. Bhd.	<u>MQA Lab Make Pack Facility</u> To supply, install and relocate facilities.	RM 31,366.00
Philip Morris (M) Sdn. Bhd. , Seremban	Philip Morris (M) Sdn. Bhd.	<u>To Construct Overhad Working Platform (Make Pack)</u> To provide all labour supply, fabricate and install c/w paint finishing, material, equipment, scafflodng and sky - lift.	RM 91,500.00
Seremban to Ho Chi Minh	Dunlopillo (M) Sdn. Bhd.	<u>Packing Of Master Gate Way And Quilting Machine.</u> To provide all labour, moving skate (25 TONS), crane and equipment to shift, hoist and store into container c/w wrapping.	RM 14,500.00
Philip Morris (M) Sdn. Bhd. , Seremban	Philip Morris (M) Sdn. Bhd.	<u>Plaster Bare Wall</u> Wall plastering, erect scaffolding and painting.	RM 98,604.00

LIST OF RELEVANT PROJECT EXPERIENCE

Project Location	Client	Project Title & Scope Of Work	Contract Value
Bangi, Selangor Darul Ehsan	Avery Dennison Materials Sdn. Bhd.	<u>Machines Installation</u> To provide manpower to unload equipment, heavy equipments for lifting and moving, mechanic and electrician, leveling and alignment equipment for all lower floor items with offset base line (excluding rollers and coupling alignment).	RM 200,000.00
Bandar Baru Bangi, Selangor Darul Ehsan	Dunham - Bush Industri Sdn. Bhd.	<u>Compressed - Air Line Installation.</u> To supply, fabricate and install 75mm dia (class B) GI main supply with 25mm dia tee – off c/w paint finishing. (Colour ~ Light Green), 12mm dia x 41 pcs pressure reducing valve c/w oil filter.	RM 57,200.00
Shah Alam, Selangor	CST Engineering Sdn. Bhd.	<u>Filter Press Platform (Painting).</u> To supply, fabricate and install c/w painting two (2) layer ICI DULUX Grey Green Phosphate Primer (A500-368) and two (2) layer ICI DULX Gloss Finish (Colour ~ A365-lime).	RM 12,000.00
Philip Morris (M) Sdn. Bhd. , Seremban	Philip Morris (M) Sdn. Bhd.	<u>PROTOS Machine Off - Loading And Shifting At Make Pack.</u> To provide all labour, tools and forklift (3 tons) to off - load ten (10) cases of crates at loading bay. To dismantle all crates and provide transportation to dispose off. To shift all machines and store in Make Pack production floor. To provide all skill mechanic for installation.	RM 10,000.00
Dunlopillo, Seremban	Dunlopillo (M) Sdn. Bhd.	<u>Shading Structure Installation</u> To supply, fabricate, weld and install, to carry - out power brush, supply and apply paint coating on all structure, to provide and erect scaffolding.	RM 17,900.00
Philip Morris (M) Sdn. Bhd. , Seremban	Philip Morris (M) Sdn. Bhd.	<u>Isolation Of ET And Ripper Room.</u> Wall plastering, build fire rated wall and painting.	RM 131,893.00
Dunlopillo, Seremban	Dunlopillo (M) Sdn. Bhd.	<u>Quotation For Remodeling New GI Water Tank As Per Drawing</u> To provide all labours, consumables, equipment and tools and painting.	RM 42,710.00
Ceramtec Senawang, Seremban	Multi – Hee M & E Sdn. Bhd.	<u>Ceramtec Senawang, Seremban</u> Machine stand and platform, extend platform, 76mm GI fittings, modify monkey ladder, modify platform, modify 76mm GI piping.	RM 11,750.00
Philip Morris (M) Sdn. Bhd. , Seremban	Philip Morris (M) Sdn. Bhd.	<u>Manpower Supply And Equipment Rental For Dust Collection And Feeding System At Make Pack.</u> To provide manpower and equipment rental.	RM 141,000.00
	Concept Engineering	To provide and supply all labour, supervision, equipment, tools and material to fabricate and deliver as per drawings.	RM 163,000.00
Power Station, Lukut	Multi-Hee M & E Sdn Bhd	<u>Vehicle Parking Shelter c/w Roofing Installation</u> To supply, fabricate and construct Column - 3mm (T) x 100mm x 100mm square hollow, Top section - 50mm (D) x 100mm - lip channel, Roofing - 0.3mm (T) metric industrial roofing sheet.	RM 17,610.00

LIST OF RELEVANT PROJECT EXPERIENCE

Project Location	Client	Project Title & Scope Of Work	Contract Value
Power Station, Lukut	Multi-Hee M & E Sdn Bhd	<u>Vehicle Parking Shelter c/w Roofing Installation</u> To supply, fabricate and construct Column - 2.3mm (T) x 100mm x 100mm square hollow, Top section - 30mm (D) x 50mm x 125mm - lip channel, Roofing - 0.42mm (T) metric industrial roofing sheet.	RM 30,802.00
Power Plant Project Jimah	Concept Engineering	<u>Seawater Intake Structure General Arrangement Intake Roof Slab</u> To supply, fabricate and install 6mm (T) x 50mm x 50mm # 316L s - steel angle bar. To supply and fabricate 6mm (T) x 50mm x 50mm # 316L s - steel angle bar.	RM 24,325.00
Philip Morris (M) Sdn. Bhd. , Seremban	Hee Equipment & Electrical Engineering	<u>Vacuum Pack Off Weighing Machine Concrete Pit.</u> To provide all labour, coring machine, hammer jack and tools to hack and brick off and to dispose off. To supply, back fill, re-concrete and make good. To supply, fabricate and cover opening holes with chequer plate c/w all structure and to paint with three (3) coats system. To relocate one (1) unit cat ladder and to modify conveyor platform and make good. To dismantle existing conveyor system.	RM 14,338.00
Bangi, Selangor Darul Ehsan	Avery Dennison Materials Sdn Bhd	<u>Dismantling Of Silicone Coating Line</u> To provide all labour, supervision, safety officer, equipment, tools and forklift to dismantle, shift and store at site for the above mentioned.	RM 11,200.00
Philip Morris (M) Sdn. Bhd. , Seremban	Comas S.p.A.	<u>Vertical Slicer Replacement Project</u> Manpower Supply, Trunking Mounting Bracket, Conveyor Reinforce Mounting Brackets, Vertical Side Cover Screen Installation.	RM 21,717.94
Philip Morris (M) Sdn. Bhd. , Seremban	Philip Morris (M) Sdn. Bhd.	<u>Repainting Of FOCKE 350, 401 & 409 Packer Complex At Make Pack C1P.</u> Painting.	RM 11,900.00
Philip Morris (M) Sdn. Bhd. , Seremban	Philip Morris (M) Sdn. Bhd.	<u>Dismantling And Reinstallation Of Case Packer Overhead Conveyor At Make Pack Bay - D.</u> To provide all labour, supervision, boom - lift, tools, incidentals and each and every expense necessary overhead to dismantle all existing conveyor hanging rods c/w mounting brackets from roof top. To provide all labour, supervision, boom - lift, tools, incidentals and each and every expense necessary overhead to modify, reinstall and make good all conveyors.	RM 14,500.00
Philip Morris (M) Sdn. Bhd. , Seremban	Philip Morris (M) Sdn. Bhd.	<u>Skim Coat Repairing And Repainting At Primary Flavour Kitchen.</u> Painting and to provide and erect scaffolding (Tubeller Type) to execute the above work :~ One (1) lot.	RM 17,000.00
Philip Morris (M) Sdn. Bhd. , Seremban	Philip Morris (M) Sdn. Bhd.	<u>Wall Break-Up And Reseal At Leaf Warehouse</u> To provide all labour, supervision, equipment, tools, installed and consumable, expendables, supplies, incidentals and each and every expense necessary to perform the specific work c/w paint finished.	RM 19,700.00

LIST OF RELEVANT PROJECT EXPERIENCE

Project Location	Client	Project Title & Scope Of Work	Contract Value
Philip Morris (M) Sdn. Bhd. , Seremban	Philip Morris (M) Sdn. Bhd.	<u>Equipment Rental.</u> Crane (Capacity : 20 TONS), Forklift, Scissor Lift and Installation Tools.	RM 22,950.00
Philip Morris (M) Sdn. Bhd. , Seremban	Philip Morris (M) Sdn. Bhd.	<u>Construction Of Working Workshop.</u> Relocation of existing louvred, Concrete flooring, New walls and partitions, Painting, Roof structure and roofing, Working Bench.	RM 31,000.00
Senawang, Seremban – Vietnam	Dunlopillo (Malaysia) Sdn. Bhd.	<u>Packing Of Machine.</u> To provide all labour, moving skate (25 TONS), crane and equipment to shift, hoist and store into container c/w wrapping.	RM 29,736.89
Senawang, Seremban – Vietnam	Dunlopillo (Malaysia) Sdn Bhd	<u>Packing Of Machines</u> To provide all labour, moving skate (25 TONS), crane and equipment to shift, hoist and store into container c/w wrapping.	RM 18,568.29
Bangi, Selangor Darul Ehsan	Avery Dennison Materials Sdn Bhd	<u>Dismantling Of Silicone Coating Line No. 2.</u> To provide all labour, supervision, safety officer, equipment, tools and forklift to dismantle, shift and store at site for the above mentioned. To supply, seal and make good roof top opening holes.	RM 13,000.00
Philip Morris (M) Sdn. Bhd. , Seremban	Philip Morris (M) Sdn. Bhd.	<u>Upgrading Of ROTC - 01.</u> To remove all existing floor tiles, supply and reinstall new tiles.	RM 21,659.00
Philip Morris (M) Sdn. Bhd. , Seremban	Philip Morris (M) Sdn. Bhd.	<u>Mini Equipment Installation.</u> To provide all labour, supervision, equipment, tools, forklift (3 TONS) and transportation to dismantle and shift from Primary Ripper Room and Co2 Plant and reinstall at Leaf Sample and Mini Primary Room : One (1) lot. To supply, fabricate, weld and install 38mm carbon steel sch 40 in-coming and return steam line c/w all necessary valve and fittings. To supply and reinsulate using Perlite SPI 650°C and 0.4mm (T) aluminium cladding. To supply, fabricate and install 19mm high compressed air line c/w all necessary ball valve and GI fittings.	RM 10,320.00
Philip Morris (M) Sdn. Bhd. , Seremban	Philip Morris (M) Sdn. Bhd.	<u>Upgrading Of Instrument Room, Maintenance Room And PLC Room At Primary Old Engineering Store.</u> To supply and install aluminium frame, electrical fittings, vinyl tiles and compressed air line and painting.	RM 39,670.00
Philip Morris (M) Sdn. Bhd. , Seremban	Philip Morris (M) Sdn. Bhd.	<u>Upgrading Of Q.A. Room At ROTC - 02.</u> To cut, dismantle, remove, dispose off, supply, fabricate and install carpet, plywood, partition wall, electrical fittings, 2HP air - cond and construct concrete walk - way.	RM 23,027.00
Seremban	Soon Hup Lek Trading Sdn Bhd	<u>Structure Work At Temiang.</u> To supply and install.	RM 19,324.00

LIST OF RELEVANT PROJECT EXPERIENCE

Project Location	Client	Project Title & Scope Of Work	Contract Value
Philip Morris (M) Sdn. Bhd. , Seremban	Philip Morris (M) Sdn. Bhd.	<p><u>Admin Upgrading.</u> To provide all labour, tools and equipment to dismantle, relocate and reinstall all existing Cubicle Work Station. To dismantle and reinstall power cable and fittings. To relocate of UTP c/w hacking and make good. Repainting of window ledge, skirting, hose reel cabinet, door and door frame (Exterior only). To dismantle, dispose, supply, lay and make good carpet ARSENAL - 343 Beige. To dismantle, dispose, supply, reinstall and make good wall paper. To dismantle and to dispose off all existing overhead ceiling board. To readjust, straighten and levelling of ceiling tee c/w cleaning and polishing. To supply and replace using 15mm Armstrong Board and make good.</p>	RM 152,000.00
Philip Morris (M) Sdn. Bhd. , Seremban	Philip Morris (M) Sdn. Bhd.	<p><u>Cast Leaf FG Air-Cond Project</u> Material supply, install, test and commission for wiring works. To supply and install air control unit. Construction of concrete wall. To supply and deliver Air Curtain - Aeolus AC1-780-010. Protection post for roller shutter. (New) 4 nos (4.8L x 1.7H) meter Alluminium double fixed glass panel.</p>	RM 529,446.00
Toto Malaysia Sdn. Bhd	Toto Malaysia Sdn. Bhd	<p><u>Installation Of Cable Ladder.</u> To supply, fabricate and install using Rod hanger, Mounting bracket, Scaffolding erection.</p>	RM 16,199.00
Philip Morris (M) Sdn. Bhd. , Seremban	Philip Morris (M) Sdn. Bhd.	<p><u>Mini Equipment Installation.</u> To provide all labour, supervision, equipment, tools, forklift (3 TONS) and transportation to dismantle and shift from Primary Ripper Room and Co2 Plant and reinstall at Leaf Sample and Mini Primary Room : One (1) lot. To supply, fabricate, weld and install 38mm carbon steel sch 40 in-coming and return steam line c/w all necessary valve and fittings. To supply and reinsulate using Perlite SPI 650°C and 0.4mm (T) aluminium cladding. To supply, fabricate and install 19mm high compressed air line c/w all necessary ball valve and GI fittings.</p>	RM 10,320.00
Toto Malaysia Sdn. Bhd	Toto Malaysia Sdn. Bhd	<p><u>Construction Of New Remo Con Room & Installation Of Cable Ladder</u> To dismantle wall panel structure, supply, fabricate, weld and install sliding door and window c/w painting, Cable Ladder, Compressed Air Line, seal off working area using canvas.</p>	RM 37,199.00
Toto Malaysia Sdn. Bhd	Toto Malaysia Sdn. Bhd	<p><u>Construction Of New Remo Con Room.</u> To dismantle wall panel structure. To supply, fabricate, weld and install sliding door and window c/w painting. To supply, fabricate and install Cable Ladder. To supply, fabricate and install Compressed Air Line. To supply and seal off working area using canvas</p>	RM 21,000.00

LIST OF RELEVANT PROJECT EXPERIENCE

Project Location	Client	Project Title & Scope Of Work	Contract Value
Philip Morris (M) Sdn. Bhd. , Seremban	Philip Morris (M) Sdn. Bhd.	<u>Enclosure Cage At Angkasa Warehouse.</u> To supply, fabricate, weld and install c/w paint finished.	RM 32,500.00
Wah Heng Hardware Trading	Wah Heng Hardware Trading	<u>Installation Work</u> To fabricate and install concrete base, Metric Industrial Roofing Sheet & structure.	RM 23,408.00
Kiyokuni Malaysia Sdn. Bhd.	Kiyokuni Malaysia Sdn. Bhd.	<u>Shifting And Relocation Of Machines.</u> To dismantle, hoist, shift and positioning at new location, to supply and install electrical fittings, to supply, fabricate and install water supply line & compressed air line	RM 18,040.00
Philip Morris (M) Sdn. Bhd. , Seremban	Philip Morris (M) Sdn. Bhd.	<u>Optical Sorter Project on Mechanical, Civil & Structural or Electrical Works</u> Unloading and move sorter to onsite location, to supply and install chilled water, steam and steam condensate, compressed air & Nitrogen piping system for Sorter 1, 2 & CAU, Clean air duct system, Duplex Strainer and Water Pump.	RM 154,582.00
Nilai	Best Putra Gloves Sdn. Bhd.	<u>Construction Of Compounding Bulk Tank Concrete Slab</u> To provide all labour, general tools and consumable to construct one (1) no 4724mm x 16154mm concrete slab c/w 203mm (T) of Grade 25 concrete and two (2) layers of BRC A8.	RM 12,500.00
Bangi, Selangor Darul Ehsan	Avery Dennison Materials Sdn Bhd	<u>Installation Of Inverter System For Blower Fan.</u> Workmanship and tools on site installation including dismantling existing S/D control panel. To supply and install electrical fittings and wiring accessories.	RM 13,960.00
Philip Morris (M) Sdn. Bhd. , Seremban	Philip Morris (M) Sdn. Bhd.	<u>Vacuum Seal And Box - Up For Equipments At Mini Primary.</u> To supply, fabricate, vacuum seal and box-up wooden crates c/w aluminium foil (Radiant Barrier Film) c/w dismantling and assemble all the equipments.	RM 42,630.00
Senawang, Seremban	Toto Malaysia Sdn. Bhd	<u>Over Shelter c/w Roofing.</u> To supply and install mild steel structure c/w approval by local authority c/w consultant short drawing.	RM 42,490.00
	EDC Asia Sdn. Bhd.	<u>THE ROYAL SELANGOR GOLF CLUB.</u> Proposed Upgrading, Cleaning And Structural Works Of The Elevated Water Tank	RM 30,950.00
Philip Morris (M) Sdn. Bhd. , Seremban	Philip Morris (M) Sdn. Bhd.	<u>Renovation Of Mini Primary.</u> - Demolish of brick wall and concrete table. - Installation of new ceiling. - Relocation of electrical wiring / DB and etc. - Relocation of fire pull station. - Relocation of air-cond unit c/w power supply.	RM 19,000.00

LIST OF RELEVANT PROJECT EXPERIENCE

Project Location	Client	Project Title & Scope Of Work	Contract Value
Philip Morris (M) Sdn. Bhd. , Seremban	Philip Morris (M) Sdn. Bhd.	<u>Renovation Of M&E Room.</u> Dismantle piping, conduits, cabling and ducting. Hack the 'concrete base, wall and construct a door. Supply and lay homogeneous tiles. Supply and install ceiling board, lighting, (13A) power points, 1HP split unit York air condition and heat and smoke detector. Plastering and painting. Relocating cabinets.	RM 22,960.00
Philip Morris (M) Sdn. Bhd. , Seremban	Philip Morris (M) Sdn. Bhd.	<u>Box-Up Of Thin Pack Machine At New Extension Building.</u> Mark and dismantle the machines. Vacuum seal the machines. Pack the machines into the wooden box. Move the packed boxes to silent store. Remove the utilities such as pipe work and electrical cabling.	RM 21,000.00
Philip Morris (M) Sdn. Bhd. , Seremban	Philip Morris (M) Sdn. Bhd.	<u>Installation Of Suction Hood For Optical Sorter At Primary.</u> To supply, fabricate and install suction hood, GI duct, GI damper and c/w mounting brackets for Burley Line & Bright Line.	RM 12,548.00
Philip Morris (M) Sdn. Bhd. , Seremban	Philip Morris (M) Sdn. Bhd.	<u>Vacuum Seal And Box-Up For I1M Machines At Make Pack.</u> To supply, fabricate, vacuum seal and box-up c/w shifting.	RM 12,600.00
Philip Morris (M) Sdn. Bhd. , Seremban	Philip Morris (M) Sdn. Bhd.	<u>Repainting Of Machine And Structure At Primary.</u> To remove and sanding dusty area and all surface area. To supply and apply gloss finished.	RM 22,530.00
Philip Morris (M) Sdn. Bhd. , Seremban	Philip Morris (M) Sdn. Bhd.	<u>Repainting Of Machines.</u> To remove and sanding dusty area and all surface area. To supply and apply gloss finished.	RM 26,430.00
Philip Morris (M) Sdn. Bhd. , Seremban	Philip Morris (M) Sdn. Bhd.	<u>Wooden Crate For F1P At Make Pack.</u> To supply, fabricate, vacuum seal and box-up c/w shifting.	RM 21,100.00
Philip Morris (M) Sdn. Bhd. , Seremban	Philip Morris (M) Sdn. Bhd.	<u>Wooden Crate For I2P At New Extension Building.</u> To supply, fabricate, vacuum seal and box-up c/w shifting.	RM 23,800.00
Philip Morris (M) Sdn. Bhd. , Seremban	Philip Morris (M) Sdn. Bhd.	<u>Vacuum Seal And Box-Up For J1P Machines At Make Pack.</u> To supply, fabricate, vacuum seal and box-up c/w shifting.	RM 29,900.00
Philip Morris (M) Sdn. Bhd. , Seremban	Philip Morris (M) Sdn. Bhd.	<u>Dismantling And Box-Up Of M3P HLP Packer At New Extension Building.</u> To dismantle HLP Packer M3P machine. To disconnect and dismantle power cable, control cable, conduit and etc. To dismantle and remove all utilities. To supply, fabricate, vacuum seal and box-up c/w shifting.	RM 22,700.00
IJED SPPTD	Desatera Sdn. Bhd.	<u>Proposed Upgrading Works To Septic Tank</u> Demolish and install new Septic Tank	RM 14,500.00

LIST OF RELEVANT PROJECT EXPERIENCE

Project Location	Client	Project Title & Scope Of Work	Contract Value
Philip Morris (M) Sdn. Bhd. , Seremban	Philip Morris (M) Sdn. Bhd.	<u>Renovation And Relocation Of Office And Furniture At Make Pack.</u> To install glass partition with door to protect fire alarm panel. To remove current security counter and reinstate the area. To remove (2 x 7) power point, 1 network point and 2 phone ports from walls and counter. Install additional Bomba audio and visual siren. Move all furniture and equipment. Install power points and network ports. Move all furniture and compactor. Hack wall. Painting and touch-up.	RM 17,772.00
Gardenia Factory	Master Jaya Environmental Sdn. Bhd.	<u>Installation Of Chimney For Oven Burner No.1 & 2</u> To provide all labour, supervision, equipment, tools, scaffolding erection, installed and consumable, expendables, incidentals and each and every expense necessary to perform the specific work	RM 13,000.00
Fumori Industries Sdn. Bhd.	Fumori Industries Sdn. Bhd.	<u>Off-Loading, Shifting And Positioning c/w Crates Opening.</u> To provide all labour, supervision, equipment, tools, moving skates, installed and consumable, expendables, supplies, incidentals and each and every expense necessary.	RM 15,400.00
Philip Morris (M) Sdn. Bhd. , Seremban	Philip Morris (M) Sdn. Bhd.	<u>Installation Of Spraying System For Burley Apron Dryer At Primary.</u> To supply, fabricate, weld and install Portable Water Line, Compressed Air Line, Cubicle, Electrical Works, Spraying Nozzle (Portable Water Line And Compressed Air Line)	RM 67,290.00
Philip Morris (M) Sdn. Bhd. , Seremban	Philip Morris (M) Sdn. Bhd.	<u>Replacement Of Fire Fighting Pipe At Pump House.</u> To cut, dismantle, remove and to dispose off the existing piping. To supply, fabricate, weld and install using 406mm (dia) sch 40 carbon steel pipe x 12 meter (L) and two (2) units 406mm (dia) sch 40 carbon steel elbow c/w paint finished (Red).	RM 16,800.00
	Polymer Composite Asia Sdn. Bhd.	<u>Shifting, Transporting And Positioning Of Machines From Sign Tech To PCA.</u> To provide all labour, supervision, cranes, transportation, equipment, tools, moving skates and consumable, expendables, supplies, incidentals and each and every expense necessary to execute the work. 1) Preheater Chamber 2) Vacuum Forming Machine (With Vacuum pump, cylinders and racking) 3) Press Form Machine 4) Roller Lamination Machine 5) Two (2) units CNC Router Machine 6) Flex Seaming Machine	RM 24,000.00
Philip Morris (M) Sdn. Bhd. , Seremban	Philip Morris (M) Sdn. Bhd.	<u>Replacement Of Rain Gutter Plate At New Extension Building.</u> To supply, fabricate and install using GI plate c/w zinchcomate painting.	RM 21,300.00

LIST OF RELEVANT PROJECT EXPERIENCE

Project Location	Client	Project Title & Scope Of Work	Contract Value
Philip Morris (M) Sdn. Bhd. , Seremban	Hee Equipment & Electrical Engineering	<u>Installation Of Dumper At Primary.</u> To cut, dismantle, supply, fabricate, weld and install two (2) units s - steel flange using 6mm (T) s - steel plate c/w bolts and nuts. To dismantle and reinsulate.	RM 32,000.00
Bangi, Selangor Darul Ehsan	Avery Dennison Materials Sdn. Bhd.	<u>Installation And Positioning Of S7 Slitter Machine.</u> To provide crane, crate opening and moving skates to off-load, shift, positioning and install c/w new ducting for Slitter (S7).	RM 13,147.20
Philip Morris (M) Sdn. Bhd. , Seremban	Philip Morris (M) Sdn. Bhd.	<u>Box-Up Of M1P HLP Packer At New Extension Building.</u> To supply, fabricate, vacuum seal and box-up using 13mm treated plywood c/w aluminium foil (Radiant Barrier Film). To shift and store from Make Pack to Silent Store.	RM 18,500.00
	Concept Engineering	<u>Levelling Of Bendscreen Chamber.</u> To provide all labour, supervision, equipment, tools, installed and consumable, expendables, supplies, incidentals and each and every expense necessary to perform the specific work.	RM 14,000.00
Philip Morris (M) Sdn. Bhd. , Seremban	Philip Morris (M) Sdn. Bhd.	<u>Repainting Of Machine At Silent Store.</u> To shift and store F350 machine from New Extension Building to Mack Pack loading bay. To remove and sanding dusty area and sanding all surface area. To supply and apply paint.	RM 22,000.00
Philip Morris (M) Sdn. Bhd. , Seremban	Philip Morris (M) Sdn. Bhd.	<u>Vacuum Seal And Box-Up For Machines At Make Pack</u> To supply, fabricate, vacuum seal and box-up using 13mm treated plywood c/w aluminium foil (Radiant Barrier Film). To provide all labour, tools, equipment, cranes (20 TONS), forklift and moving skates to load ten (10) units wooden crate into container.	RM 34,625.00
AEON Bukit Tinggi Shopping Centre JB, AEON Seremban, AEON Seberang Prai City Pulau Pinang	EDC Asia Sdn. Bhd.	<u>Dismantling Works For Lot F13 (BOSTON)</u> To dismantling and demolish Flooring, Ceiling, Column, Brick Walls, Air-Conditioning, Ventilation, Sprinkler Syatem, Electrical Power Supply, Water Inlet / Supply, Water Outlet, Gas Supply, Wet Chemical System, Shop Front Arch (Panel), Security Shutter, S - steel Inlay. Breaking Of Concrete Collecting Sump. Isolation Sprinkler Line For Draining.	RM 95,200.00
	Concept Engineering	<u>Fabrication And Installation Work.</u> To provide all labour, general tools, transportation and consumable to fabricate and deliver to site. To provide all labour, general tools, crane and consumable to carry out installation at site. - Modification Of Frame Mounting Bracket. - Clarifier Opening.	RM 370,000.00 RM 6,000.00 RM 11,700.00

LIST OF RELEVANT PROJECT EXPERIENCE

Project Location	Client	Project Title & Scope Of Work	Contract Value
Philip Morris (M) Sdn. Bhd. , Seremban	Philip Morris (M) Sdn. Bhd.	<u>Vacuum Seal And Box-Up For Machines At Make Pack</u> To supply, fabricate, vacuum seal and box-up using 13mm treated plywood c/w aluminium foil (Radiant Barrier Film). To provide all labour, tools, equipment, cranes (20 TONS), forklift and moving skates to load ten (10) units wooden crate into container.	RM 34,625.00
Philip Morris (M) Sdn. Bhd. , Seremban	Philip Morris (M) Sdn. Bhd.	<u>Installation Of Cast Leaf Compressed Air Line.</u> To supply and install four (4) units 76mm (dia) ball valve for Cast Leaf dryer compressed air and water supply line. To supply, fabricate, weld and install new CA line from Central Plant to Cast Leaf using 102mm (dia) sch 10 s - steel pipe, 102mm (dia) sch 10 s - steel 90° and 45° elbow, 102mm (dia) s - steel flange, sch 10 s - steel cone reducer and all necessary s - steel bolt and nut c/w one (1) unit 102mm (dia) ARITA s - steel ball valve. To weld and install one (1) unit 152mm (dia) s - steel ball at Central Plant CA main line. To provide crane and boomlift to execute the above mentioned job.	RM 54,888.00
Philip Morris (M) Sdn. Bhd. , Seremban	Comas S.p.A.	<u>Cast Leaf Capacity Increase Project</u> To provide all labour, equipments and heavy equipments and tools.	RM 3,500,000.00
Philip Morris (M) Sdn. Bhd. , Seremban	Philip Morris (M) Sdn. Bhd.	<u>Optical Sorter Machine Dismantling, Shift, Cleaning, Vacuum Seal And Box-Up.</u> To provide all labour, supervision, equipment, tools, scaffolding (Frame & Tubeller) and forklift and consumable, expendables, supplies, incidentals and each and every expense necessary to perform the specific work. - Dismantling and Shifting into Leaf Warehouse - Fabrication, Vacuum Seal And Box-Up To provide all labour and equipment to shift all crates into container.	RM 153,000.00
Bangi, Selangor Darul Ehsan	Avery Dennison Materials Sdn. Bhd.	<u>Installation And Insulation Work For Chilled Water Pipe.</u> To provide all labour, supervision, equipment, tools, scissor-lift, scaffolding, installed and consumable, expendables, supplies, incidentals and each and every expense necessary to perform the specific work.	RM 149,990.00
Bangi, Selangor Darul Ehsan	Avery Dennison Materials Sdn. Bhd.	<u>Installation Of Steam Line.</u> To provide all labour, general tools, scissor-lift and consumable to install c/w support and painting. To supply aluminium jacket rockwool hot insulation for steam pipe.	RM 44,311.00
Philip Morris (M) Sdn. Bhd. , Seremban	Philip Morris (M) Sdn. Bhd.	<u>Refurbishment Of Existing Library And Training Room And Construction Of Male And Female Surau At Cast Leaf Building.</u>	RM 35,695.00
Philip Morris (M) Sdn. Bhd. , Seremban	Philip Morris (M) Sdn. Bhd.	<u>Rebuild And Extension Of Lecithin Room.</u>	RM 59,305.00

Project Location	Client	Project Title & Scope Of Work	Contract Value
Senawang, Seremban	Classic Advantage Sdn. Bhd.	<u>Vacuum Seal And Box-Up.</u> To supply, fabricate, vacuum seal and box-up c/w fumigated wood.	RM 14,200.00
Philip Morris (M) Sdn. Bhd. , Seremban	Comas S.p.A.	<u>PMM Primary Dismantling / Refurbishment / Export Packing Project (PM Indonesia – White Primary – Phase 2)</u>	RM 1,500,000.00

DRAFT FOR REFERENCE ONLY



DRAFT FOR REFERENCE

Attachment

DRAFT FOR REFERENCE ONLY

FOR MANAGEMENT PURPOSES ONLY

RAYON ENTERPRISES BERHAD.

(364374 - X)

(Incorporated in Malaysia)

**DETAILED PROFIT AND LOSS ACCOUNT
FOR THE YEAR ENDED 31ST DECEMBER 2011**

	2011 RM	2010 RM
Revenue :		
Contract income	1,005,121	1,247,945
Less : Cost of sales		
Opening inventories	-	-
Purchases	185,006	189,658
Direct costs (Schedule I)	597,526	688,200
	782,532	877,858
Less : Work in progress	(31,647)	-
	750,885	877,858
Gross profit	254,236	370,087
Less : Operating expenses		
Staff costs (Schedule I)	206,265	223,557
Depreciation	22,797	26,691
Other operating expenses (Schedule II)	87,553	79,266
Total operating expenses	316,615	329,514
(Loss) / profit from operations	(62,379)	40,573
Less : Finance costs		
Hire purchase interest	1,224	1,714
Term loan interest	1,131	1,520
	2,355	3,234
(Loss) / profit before taxation	(64,734)	37,339
Taxation	(914)	(7,271)
Net (loss) / profit for the year after taxation	(65,648)	30,068
Retained profit brought forward	75,348	45,280
Retained profit carried forward	9,700	75,348

DRAFT FOR REFERENCE ONLY

FOR MANAGEMENT PURPOSES ONLY

SCHEDULE I

NSLK ENGINEERING SDN. BHD.
 (364374 - X)
 (Incorporated in Malaysia)

**EXPENDITURE SCHEDULE
 FOR THE YEAR ENDED 31ST DECEMBER 2011**

	2011	2010
	RM	RM
Direct costs :		
EPF contribution	38,029	36,495
Hiring charges	14,100	9,848
Insurance	837	1,018
Salaries, wages and allowance	283,833	273,584
Socso contribution	5,757	5,893
Sub-contract wages	254,970	361,161
Upkeep of machinery and equipment	-	201
Total direct costs	<u>597,526</u>	<u>688,200</u>
Staff costs :		
Directors' remuneration	152,061	165,184
EPF contribution	3,474	4,008
Medical fee	456	295
Salaries, wages and allowance	43,714	47,681
Socso contribution	761	681
Staff refreshment	5,799	5,708
Total staff costs	<u>206,265</u>	<u>223,557</u>

DRAFT FOR REFERENCE ONLY

FOR MANAGEMENT PURPOSES ONLY

NSLR ENGINEERING SDN. BHD.

SCHEDULE II

(364374 - X)

(Incorporated in Malaysia)

**EXPENDITURE SCHEDULE
FOR THE YEAR ENDED 31ST DECEMBER 2011**

	2011	2010
Other operating expenses :	RM	RM
Advertisement	50	200
Auditors' remuneration	1,800	1,800
Bank charges	208	97
Donation, greeting and condolence	-	200
Electricity and water	5,976	5,816
License fee	405	405
Postage and stamps	185	115
Printing and stationery	4,324	4,476
Rental of premise	12,000	12,000
Secretarial fee and charges	954	756
Sewerage charges	240	240
Tax compliance fee	656	723
Telephone charges	8,296	8,544
Travelling expenses	32,194	24,844
Upkeep of computer	-	274
Upkeep of motor vehicles	17,039	13,778
Upkeep of office	1,873	2,949
Upkeep of office equipment	242	795
Website design	1,111	1,254
Total other operating expenses	<u>87,553</u>	<u>79,266</u>

DRAFT FOR REFERENCE ONLY

FORM 24
Companies Act 1965
(Section 54 (1))

CERTIFIED TRUE COPY

[Signature]

Company No.

364374	X
--------	---

TAN MOON
COMPANY SECRETARY
MAICSA 700457

DATE: 24 APR 2012

RETURN OF ALLOTMENT OF SHARES

NSLK ENGINEERING SDN. BHD.

The shares referred to in this return were allotted *on the 20TH day of OCT., 19 95 /
*between the - - day of - - 19 - - and the - - day of - - 19 - -

Shares allotted	Details of Shares		
	Preference	Ordinary	Other kinds (Specify class)
1. For cash consideration:			
(a) Number of shares		2	Subscribers' Shares
(b) Nominal amount of each share RM		1.00	
(c) Amount (if any) paid on each share RM		1.00	
(d) Amount (if any) due and payable on each share RM			
(e) Amount of premium paid or payable on each share RM			
2. For consideration other than cash:			
(a) Number of shares			
(b) Nominal amount of each share RM			
(c) Amount to be treated as paid on each of the share so allotted... RM			
(d) Amount of premium treated as paid up on each share RM			
(e) The consideration for which the shares have been so allotted is as follows:			

DRAFT FOR REFERENCE ONLY

Form 14 (P)

Company No.

364374 X

3. Particulars of the allottees of the shares so allotted and the number and classes of shares allotted to them are as follows:

Full Name and Address	Nationality/ Race	I.C. No./ Passport No.	Number of Shares Allotted					
			Preference		Ordinary		Other Kinds	
			Cash	Otherwise	Cash	Otherwise	Cash	Other
LAI FOOK HENG 3151, JLN. 3/5, SEREMBAN JAYA, 70450 S'BAN, N.S.	M'SIAN/ CHINESE	8162186 (B)	-	-	1	-	-	-
KHO KOK PHENG 2012, JLN. 2/30, TMN. RASAH JAYA, 70200 S'BAN, N.S.	M'SIAN/ CHINESE	5548186 (B)	-	-	1	-	-	-
					2			

CERTIFIED TRUE COPY

[Signature]

FAN HOOI SI
COMPANY SECRETARY
MAICSA 7055482

DATE: 24 APR 2012

Dated this 20th day of OCT, 19 95

[Signature]
Director
LAI FOOK HENG

[Signature]
Secretary

TEE ENG YOKE LS01181

*Strike out whichever is inapplicable.

DRAFT FOR REFERENCE ONLY

364374 R
 Certificate to be given by all Companies

A certificate in the form set out hereunder shall be given by a director and a secretary of every company and annexed to this form.

CERTIFICATE

We hereby certify, in relation to NSLK ENGINEERING SDN. BHD. that

- (a) the shares referred to in this return were allotted pursuant to a resolution of the *directors/*members made on 20TH OCT., 1995
- (b) the shares so allotted do not exceed the authorized capital of the company which is RM 100,000.00 divided into 100,000 shares of RM 1.00 each;
- (c)* the allottees have agreed and have not withdrawn their agreement to take up the shares so allotted;
- (c)* the shares were allotted to the allottees on applications received from them for shares in the company;
- (c)* the shares were allotted as fully paid bonus shares to the existing shareholders;
- (d) the total issued capital of the company now stands at 2 ordinary shares of RM 1.00 each and the paid-up capital is RM 2.00; and
- (e)* by virtue of section 54 (2), paragraph 3 of this form is not completed as:
 - (i) ~~the company has more than five hundred members;~~
 - (ii) ~~the company keeps its principal share register at a place within twenty-five kilometres of the office of the Registrar of Companies~~
 - (iii) the company provides reasonable accommodation and facilities for persons to inspect and take copies of its list of members and its particulars of shares transferred;
 - * (iv) the shares referred to in this return were allotted for cash;
 - * (iv) ~~the shares referred to in this return were allotted for a consideration other than cash and the number of persons to whom the shares have been allotted exceeds five hundred; and~~
 - (v) (a) the number of shares allotted to citizens who are Malays and Natives
 - (b) the number of shares allotted to citizens who are non-Malays and non-Natives
 - (c) the number of shares allotted to non-citizens
 - (d) the number of shares allotted to bodies corporate controlled by citizens who are Malays and Natives
 - (e) the number of shares allotted to bodies corporate controlled by citizens who are non-Malays and non-Natives
 - (f) the number of shares allotted to bodies corporate controlled by non-citizens

CERTIFIED TRUE COPY

[Signature]
 TAN HOON SI
 COMPANY SECRETARY
 MAICSA 7056452
 DATE: 24 APR 2012

TOTAL

Dated this 20TH day of OCT., 19 95

[Signature]
 Director
LAI FOOK HENG

[Signature]
 Secretary
TEE ENG YOKE LS01181

Lodged by :
E.Y.TEE & CO.,
 SUITE F1/2, 1ST FLOOR,
 LUCKY PLAZA, JLN. DATO' LEE
 PONG YEE, 70000 S'BAN, N.S.
 TEL: 06-7648821
 FAX: 06-7645991

*Strike out whichever is inapplicable.

DRAFT FOR REFERENCE ONLY

FORM 24

Companies Act 1965
(Section 54 (1))

CERTIFIED TRUE COPY



TAN HOOI SI
COMPANY SECRETARY
MAICSA 7055452

DATE: 24 APR 2012

Company No.

364374	X
--------	---

RETURN OF ALLOTMENT OF SHARES
NSLK ENGINEERING SDN. BHD.

The shares referred to in this return were allotted *on the 27th day of JUNE, 19 96 /

*between the day of 19..... and the day of 19.....

Shares allotted	Details of Shares		
	Preference	Ordinary	Other kinds (Specify class)
1. For cash consideration:			
(a) Number of shares		10,000	
(b) Nominal amount of each share		1.00	
(c) Amount (if any) paid on each share		1.00	
(d) Amount (if any) due and payable on each share		-	
(e) Amount of premium paid or payable on each share		-	
2. For consideration other than cash:			
(a) Number of shares		-	
(b) Nominal amount of each share		-	
(c) Amount to be treated as paid on each of the share so allotted		-	
(d) Amount of premium treated as paid up on each share		-	
(e) The consideration for which the shares have been so allotted is as follows:			

DRAFT FOR REFERENCE ONLY

Company No.

364374 X

Form 24 (Page 2)

3. Particulars of the allottees of the shares so allotted and the number and classes of shares allotted to them are as follows:

Full Name and Address	Nationality/ Race	I.C. No./ Passport No.	Number of Shares Allotted					
			Preference		Ordinary		Other Kinds	
			Cash	Otherwise	Cash	Otherwise	Cash	Otherwise
LAI FOOK HENG 335, TMN. CHIP AIK, 70200 S'BAN, N.S.	M'SIAN/ CHINESE	8162186 (B)	-	-	5,000	-	-	-
KHOO KOK PHENG 2012, JLN. RJ 2/30, TMN. RASAH JAYA, 70300 S'BAN, N.S.	M'SIAN/ CHINESE	55-18186 (B)	-	-	5,000	-	-	-
					10,000			

CERTIFIED TRUE COPY

Tan Hood S

TAN HOOD S
COMPANY SECRETARY
MAICSA 705345D

DATE: 24 APR 2012

Dated this 27th day of JUNE 19 96

Lai Fook Heng
Director

LAI FOOK HENG

TEE Eng Yoke
Secretary

TEE ENG YOKE LS01181

*Strike out whichever is inapplicable.

DRAFT FOR REFERENCE ONLY

to be given by all Companies

A certificate in the form set out hereunder shall be given by a director and a secretary of every company and annexed to this form.

CERTIFICATE

We hereby certify, in relation to NSLK ENGINEERING SDN. BHD. that -

(Handwritten initials and marks)

- (a) the shares referred to in this return were allotted pursuant to a resolution of the ~~directors~~ members made on 27th JUNE, 1996
- (b) the shares so allotted do not exceed the authorized capital of the company which is RM 100,000.00 divided into 100,000 shares of RM 1.00 each;
- (c)* the allottees have agreed and have not withdrawn their agreement to take up the shares so allotted;
- (c)* the shares were allotted to the allottees on applications received from them for shares in the company;
- ~~(e)* the shares were allotted as fully paid bonus shares to the existing shareholders;~~
- (d) the total issued capital of the company now stands at 10,002 shares of RM 1.00 each and the paid-up capital is RM 10,002.00; and
- (e)* by virtue of section 54 (2), paragraph 3 of this form is not completed as:
 - ~~(i) the company has more than five hundred members;~~
 - ~~(ii) the company keeps its principal share register at a place within twenty-five kilometres of the office of the Registrar of Companies~~
 - (iii) the company provides reasonable accommodation and facilities for persons to inspect and take copies of its list of members and its particulars of shares transferred;
 - * (iv) the shares referred to in this return were allotted for cash;
 - ~~* (iv) the shares referred to in this return were allotted for a consideration other than cash and the number of persons to whom the shares have been allotted exceeds five hundred; and~~
- (v)

(a) the number of shares allotted to citizens who are Malays and Natives
(b) the number of shares allotted to citizens who are non-Malays and non-Natives	<u>10,000</u>
(c) the number of shares allotted to non-citizens
(d) the number of shares allotted to bodies corporate controlled by citizens who are Malays and Natives
(e) the number of shares allotted to bodies corporate controlled by citizens who are non-Malays and non-Natives
(f) the number of shares allotted to bodies corporate controlled by non-citizens
TOTAL	<u>10,000</u>

Dated this 27th day of JUNE, 19 96

Director
LAI POOK HENG

(Handwritten signature)
Secretary
TEE ENG YOKE LS01181

*Strike out whichever is inapplicable.

Lodged by :
E. Y. TEE & CO.,
SUITE F1/2, 1ST FLOOR,
LUCKY PLAZA, JLN. DATO' LEE HONG YEE,
70000 S'BAN, N.S. **CERTIFIED TRUE COPY**
TEL: 06-7648821
FAX: 06-7645991
(Handwritten signature)

FAN HOON SUI
COMPANY SECRETARY
MAICSA 7055452
DATE: **24 APR 2012**

DRAFT FOR REFERENCE ONLYCompany No. **FORM 24**Companies Act, 1965
Section 54(1)

CERTIFIED TRUE COPY

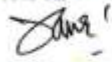
 TAN HOOI SI
 COMPANY SECRETARY
 MAIGSA 7055452
 DATE: 24 APR 2012

RETURN OF ALLOTMENT OF SHARES
NSLK ENGINEERING SDN. BHD.

The shares referred to in this return were allotted on the 19th day of February, 2009

SHARES ALLOTTED	Details of Shares		
	Preference	Ordinary	Other Kinds (Specify Class)
1. For cash consideration:			
(a) Number of shares	-	40,000	-
(b) Nominal amount of each share	-	RM1.00	-
(c) Amount (if any) paid on each share..	-	RM1.00	-
(d) Amount (if any) due and payable on each share.....	-	-	-
(e) Amount of premium paid or payable on each share..	-	-	-
2. For consideration other than cash:			
(a) Number of shares	-	-	-
(b) Nominal amount of each share.	-	-	-
(c) Amount to be treated as paid on each of the share so allotted..	-	-	-
(d) Amount of premium treated as paid up on each share.	-	-	-
(e) The consideration for which the shares have been so allotted is as follows:-	-	-	-

DRAFT FOR REFERENCE ONLY

Company No. **364374-X**

3. Particulars of the allottees of the shares so allotted and the number and classes of shares allotted to them are as follows:

Full Name and Address	Nationality/ Race	I/C No./ Passport No.	Number of Shares Allotted						
			Preference		Ordinary		Other Kinds		
			Cash	Otherwise	Cash	Otherwise	Cash	Other	
Lai Fook Heng No. 337, Taman Chap Aik, 70200 Seremban, Negeri Sembilan.	Malaysian/ Chinese	540907-05-5139	-	-	20,000	-	-	-	-
Khoo Kok Pheng No. 95, Jalan Merbok 1, Taman Bunga Blossom, 70100 Seremban, Negeri Sembilan.	Malaysian/ Chinese	590128-05-5055	-	-	20,000	-	-	-	-
Total			-	-	40,000	-	-	-	-

Dated this 19th day of February, 2009

Lai Fook Heng
Director

Tan Hooi Si (f)
Secretary (MAICSA 7055452)

CERTIFIED TRUE COPY

TAN HOOI SI
COMPANY SECRETARY
MAICSA 7055452
DATE: **24 APR 2012**

DRAFT FOR REFERENCE ONLYCompany No. 364374-X

CERTIFIED TRUE COPY

 TAN HOOI SI
 COMPANY SECRETARY
 MAICSA 7055452
 DATE: 24 APR 2012

Certificate to be given by all Companies

A certificate in the form set out hereunder shall be given by a director and a secretary of every company and annexed to this form.

CERTIFICATE

We hereby certify, in relation to **NSLK ENGINEERING SDN. BHD.** that:

- (a) the shares referred to in this return were allotted pursuant to a resolution of directors made on the 19th day of February, 2009.
- (b) the shares so allotted do not exceed the authorized capital of the company which is RM100,000.00 divided into 100,000 ordinary shares of RM1.00 each ;
- (c) ~~*the allottees have agreed and have not withdrawn their agreement to take up the shares so allotted;~~
- (c) *the shares were allotted to the allottees on applications received from them for shares in the company;
- (d) ~~*the shares were allotted as fully paid bonus shares to the existing shareholders;~~
- (d) the total issued capital of the company now stands at RM50,002.00 divided into 50,002 ordinary shares of RM1.00 each and the paid up capital is RM50,002.00; and
- (e) ~~*by virtue of section 54(2), paragraph 3 of this form is not completed as:~~
- (i) ~~the company has more than five hundred members;~~
- (ii) ~~the company keeps its principal shares register at a place within twenty-five kilometers of the office of the Registrar of Companies; ;~~
- (iii) ~~the company provides reasonable accommodation and facilities for persons to inspect and take copies of its list of members and its particulars of shares transferred;~~
- (iv) ~~*the shares referred to in this return were allotted for cash;~~
- (iv) ~~*the shares referred to in this return were allotted for a consideration other than cash and the number of persons to whom the shares have been allotted exceeds five hundred; and~~
- (v) (a) ~~the number of shares allotted to citizens who are Malays and Natives~~
- (b) ~~the number of shares allotted to citizens who are non-Malays and non-Natives~~
- (c) ~~the number of shares allotted to non-citizens~~
- (d) ~~the number of shares allotted to bodies corporate controlled by citizens who are Malays and Natives~~
- (e) ~~the number of shares allotted to bodies corporate controlled by citizens who are non-Malays and non-Natives~~
- (f) ~~the number of shares allotted to bodies corporate controlled by non-citizens~~

TOTAL

Dated this 19th day of February, 2009

 Lai Fook Heng
 Director

 Tan Hooi Si (f)
 Secretary (MAICSA 7055452)

* Strike out whichever is not applicable

Lodged by :-

Secfin Management Sdn. Bhd. (161366-M)
 No. 23, Ground Floor, Jalan Campbell,
 70000 Seremban, Negeri Sembilan, Malaysia.
 Tel: 06-7628728 Fax: 06-7637866

DRAFT FOR REFERENCE ONLY

Company No: 364374-X**FORM 49**Companies Act, 1965
Section 141 (6)

CERTIFIED TRUE COPY

FAN HOON SE
COMPANY SECRETARY
MAICSA 7085459

DATE: 26 APR 2012

**RETURN GIVING PARTICULARS IN REGISTER OF DIRECTORS,
MANAGERS AND SECRETARIES AND CHANGES OF PARTICULARS
NSLK ENGINEERING SDN. BHD.****DIRECTORS**

Full Name	Nationality / Race	Date of Birth	Residential Address	Business Occupation (if any)	Particulars of other Directorships	Nature of appointment or change and relevant date	I/C No/ Passport No.
Ng Moon Leong	Singaporean/ Chinese	10/05/1955	No. 2-G & 2-1, 1st Floor, Jalan S2 B1, Lake View Square, Seremban 2, 70300 Seremban, Negeri Sembilan Darul Khusus.	Businessman	NIL	Resigned w.e.f. 20/05/2011	E1850858A (P)
Lai Fook Heng	Malaysian/ Chinese	07/09/1954	No. 337, Taman Chip Aik, 70200 Seremban, Negeri Sembilan Darul Khusus.	Businessman	NIL	No Change	540907-05-5139
Khoo Kok Pheng	Malaysian/ Chinese	28/01/1959	No. 95, Jalan Merbok 1, Taman Bunga Blossom, 70100 Seremban, Negeri Sembilan Darul Khusus.	Businessman	NIL	No Change	590128-05-5055

DRAFT FOR REFERENCE ONLY

CERTIFIED TRUE COPY



FAN FOOK HENG
 COMPANY SECRETARY
 MAICSA 7055452

DATE: 24 APR 2012

Company No: 364374-X

MANAGERS AND SECRETARIES

Office in Company	Full Name	Nationality / Race	Residential Address	Other Occupation (if any)	Nature of appointment or change and relevant date	I/C No/ Passport No.
Manager:	NIL	NIL	NIL	NIL	NIL	NIL
Secretary:	Ang Aina (f) (LS 0003285)	Malaysian/ Chinese	24 Main Road, 71700 Mantin, Negeri Sembilan Darul Khusus.	Company Secretary	No Change	540819-05-5112
	Tan Hooi Si (f) (MAICSA 7055452)	Malaysian/ Chinese	295, Lorong Lavender Height 9/1, Taman Lavender Heights, 70450 Senawang, Negeri Sembilan Darul Khusus.	Company Secretary	No Change	731212-02-5162

Dated this 17 day of June 2011.

LAI FOOK HENG
(Director)

Lodged by :-

Secfin Management Sdn. Bhd. (161366-M)
 No. 23, Ground Floor, Jalan Campbell,
 70000 Seremban, Negeri Sembilan Darul Khusus.
 Tel: 06-7628728 Fax: 06-7637866

DRAFT FOR REFERENCE ONLY

CERTIFIED TRUE COPY



TAN HONG WA
COMPANY SECRETARY
MALISSA 7083452

DATE: 24 APR 2012

THE COMPANIES ACT, 1965

PRIVATE COMPANY LIMITED BY SHARES

MALAYSIA

MEMORANDUM

AND

ARTICLES OF ASSOCIATION

OF

NSLK ENGINEERING SDN. BHD.
(Company No. 364374-X)

INCORPORATED ON THE 20TH DAY OF OCTOBER, 1995



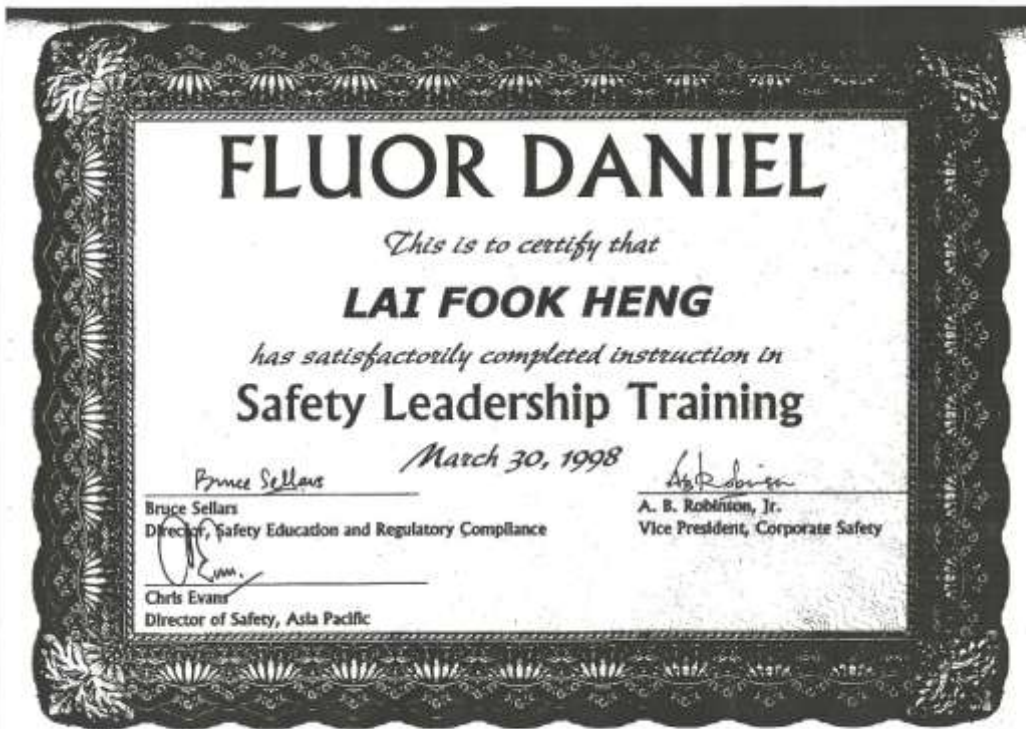

EAC

Technical Marketing



This is to certify that
MR. KHOO KOK PHENG
of
NSLK ENGINEERING SDN BHD
has successfully completed one day
OPERATORS TRAINING
for Hyster Forklift truck model H2.00XM - H3.00XM
on
17TH JUNE 1998

Wan Cheok Voon
Instructor

Cert. No: HYS/OP/772/98





No. 45988



Certificate Of Attendance

This is to certify that

David Khoo Kok Pheng
590128-05-5055

has successfully completed
Forklift Operators' & Safety Training

on 24 August 2011

Course Leader
Chan Ah Khuan
ME OOH CMT No. 01083
PDRM Card No. TTY / 0007
UMW Industries (1982) Sdn. Bhd.

Division Manager
Abd Halim Bin Mohamed Dom

Date 26/8/2011



DRAFT

ONLY

Thank You

ONLY

